

PLAT OF SURVEY

-OF-

LOTS 35 AND 36, IN BLOCK 16 IN DELEVAN LAKE VIEW CREST, BEING A SUBDIVISION OF PART OF THE NORTH 1/2 OF SECTION 31, TOWNSHIP 2 NORTH, RANGE 16 EAST, OF THE FOURTH PRINCIPAL MERIDIAN, WALWORTH COUNTY, WISCONSIN.

SURVEY FOR: CENTURY 21 AFFILIATED

SURVEY LOCATION: 4404 HIGHLAND DRIVE

COBA

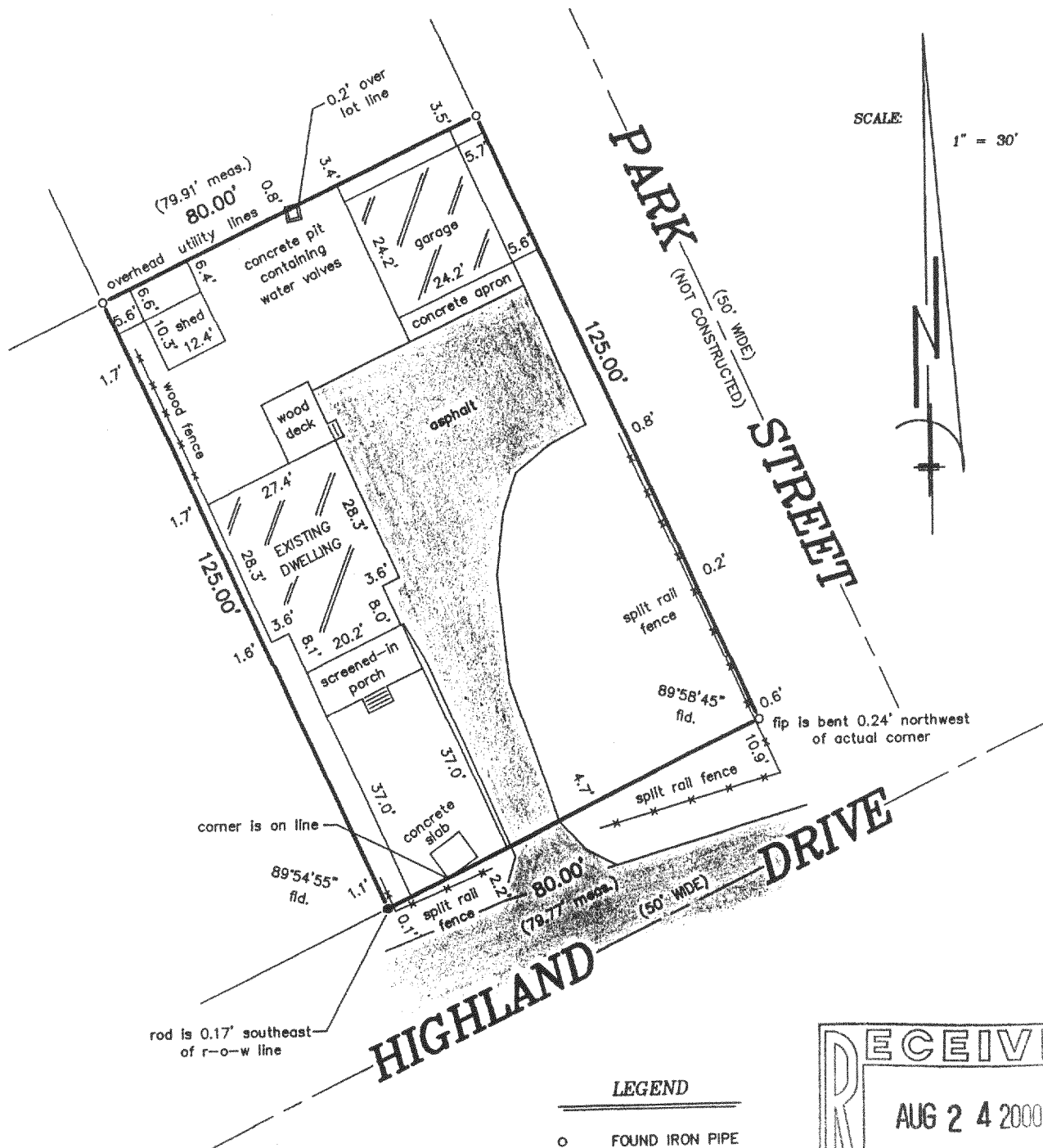

LEGEND

- FOUND IRON PIPE
- FOUND IRON ROD

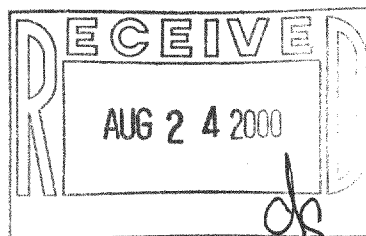

"I hereby certify that I have surveyed the above described property and that the above map is a correct representation thereof and shows the size and location of the property, its exterior boundaries, the location of all visible structures and dimensions of all principal buildings thereon, boundary fences, apparent easements, roadways and encroachments, if any."

"This survey is made for the use of the present owners of the property, and those who purchase, mortgage, or guarantee the title thereto within one year from date hereof."

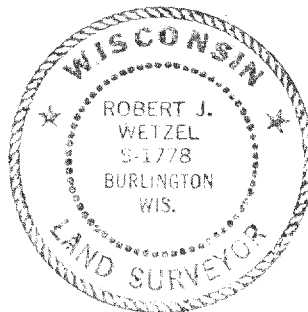

THIS IS NOT AN ORIGINAL PRINT
UNLESS THIS SEAL IS RED.

B.W. SURVEYING, INC.

412 N. PINE STREET
BURLINGTON, WI 53105
(262)-767-0225

Robert J. Wetzel
ROBERT J. WETZEL S-1778

MAY 9, 2000
DATE

4461
JOB NUMBER



FDLV-111
FDLV-116

216-2915